



# Les Dames d'Escoffier International Washington, DC Chapter



## CHAPTER OFFICERS AND DIRECTORS July 1, 2016 to June 30, 2017

**Ann Stratte**  
**President**

Phone: (410) 903-2682  
Email: [AnnStratte@aol.com](mailto:AnnStratte@aol.com)



**Julia Rutland**  
**First Vice President, Membership**

Phone: (205) 381-8787  
Email: [juliarutland@me.com](mailto:juliarutland@me.com)



**Laurie Bell**  
**Second Vice President, Education and  
Community Outreach**

Home: (703) 757-6209  
Cell: (703) 757-6208  
Email: [laurie@greatfallsteagarden.com](mailto:laurie@greatfallsteagarden.com)



**Susan James**  
**Second Vice President for Development**

Phone: (540) 860-9090  
Email: [susan@stonymangourmetfarmer.com](mailto:susan@stonymangourmetfarmer.com)



**Theresa Morrison**  
**Recording Secretary**

Home: (443) 254-3620  
Email: [wine@34south.com](mailto:wine@34south.com)



**Polly Wiedmaier**  
**Communications Secretary**

Phone: (301) 946-4766  
Email: [polly@marcelsdc.com](mailto:polly@marcelsdc.com), [polly@beckdc](mailto:polly@beckdc)

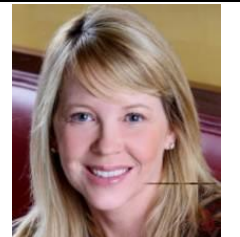

**Marie Ostrosky**

**Treasurer/ Financial Officer**  
Home: (240) 453-0470  
Cell: (301) 919-2477  
Email: [Ostroskym@mac.com](mailto:Ostroskym@mac.com)



### DIRECTORS

**Jessica Botta (Director/Grants)**  
**Allison Ricketts (Director/Programs)**  
**Diane Feffer Neas (Director/Scholarships)**  
**Janet Yu (Director/Development)**  
**Dianne Murphy (Alternate Director/Public Relations)**

**Washington DC Chapter**  
P.O. Box 1617  
Washington, DC 20013-1617  
Email: [Lesdamesdc.list@gmail.com](mailto:Lesdamesdc.list@gmail.com)

[www.lesdamesdc.org](http://www.lesdamesdc.org)

**Drew Faulkner**  
**Immediate Past  
President**

Home  
(301) 986-8540  
Cell (301) 538-9020  
[drewcooks@me.com](mailto:drewcooks@me.com)



**Les Dames d'Escoffier International**  
Greg Jewell, Executive Director  
(502) 456-1851  
[Idei@aecmanagement.com](mailto:Idei@aecmanagement.com)

[www.ldei.org](http://www.ldei.org)

## DC Dames Roster July 2016



**Abi-Najm Deshayes, Gladys T.** (2008)  
 4400 Old Dominion Drive  
 Arlington, VA 22207  
 Phone: (703) 628-9797  
 Fax: (703) 841-1504  
 Email: [gabinajm@gmail.com](mailto:gabinajm@gmail.com)  
 Website: [www.lebanesetaverna.com](http://www.lebanesetaverna.com)



**Baggett, Nancy** (1986)  
 4024 Wildwood Way  
 Elliott City, MD 21042  
 Phone: (410) 750-7048  
 Fax: (410) 750-6380  
 Email: [nancy@kitchenlane.com](mailto:nancy@kitchenlane.com)  
 Website: [www.kitchenlane.com](http://www.kitchenlane.com)



**Adams, Stacey Lynn** (2012)  
 76 Conduit Street  
 Annapolis, MD 21401  
 Home: (410) 212.2224  
 Work: (410) 263.1324  
 Cell: (410) 212-2224 c  
 Fax: (866) 832-7876 f  
 Email: [stacey@tastingsgourmetmarket.com](mailto:stacey@tastingsgourmetmarket.com)  
 Website: [www.tastingsgourmetmarket.com](http://www.tastingsgourmetmarket.com)



**Banville, Anne** (2009)  
 10009 Kensington Parkway  
 Kensington MD 20895-3429  
 Home: (301) 942-6121  
 Cell: (703) 981-0994  
 Work: (703) 236-1465  
 Fax: (703) 236-2301  
 Email: [abanville@comcast.net](mailto:abanville@comcast.net)  
 Website: [www.usarice.com](http://www.usarice.com)



**Ali, Marianne** (2013)  
 4713 River Valley Way  
 Bowie, MD 20720  
 Phone: 301-809-3416  
 Cell: 240-485-6967  
 Email: [ali51657@aol.com](mailto:ali51657@aol.com)



**Barocas, Susan** (2015)  
 3413 Quebec Street, NW  
 Washington, DC 20016  
 Phone: (202) 365-7208  
 Email: [shbarocas@earthlink.net](mailto:shbarocas@earthlink.net)  
 Twitter: @shbarocas



**Alberts, Bette** (2015)  
 3107 Cleveland Avenue, NW  
 Washington, DC 20008  
 Cell: 646-896-9700  
 Phone: 202-333-4448  
 Email: [bettealberts@gmail.com](mailto:bettealberts@gmail.com)



**Barrett, Kari** (2012)  
 5508 Waterway Terrace  
 Rockville, MD 20853  
 Phone: (301) 460.4598  
 Work: (301) 796.2877  
 Cell: (301) 910-7734  
 Fax (301) 847.3535  
[kpbrtt@aol.com](mailto:kpbrtt@aol.com)



**Albright, Mary Beth** (2014)  
 3540 Williamsburg Lane NW  
 Washington, DC 20008  
 202.332.0492 home  
 202.256.5080 cell  
[Mba@marybethalbright.com](mailto:Mba@marybethalbright.com)  
 FB: MaryBethAlbright  
 Twitter: @MaryBeth



**Barrow, Cathy** (2014)  
 2829 Sacks Street Unit SA506  
 Silver Spring, MD 20910  
 Home: (202) 362-6929  
 Cell: (202) .213-7662  
[Mrswheelbarrow@gmail.com](mailto:Mrswheelbarrow@gmail.com)  
[www.mrswheelbarrow.com](http://www.mrswheelbarrow.com)  
 Facebook: [mrs.wheelbarrow/skitchen](https://www.facebook.com/mrs.wheelbarrow/skitchen)  
 Twitter: @mrswheelbarrow



**Bacharach, Joan** (1996)  
 4801 Hampden Lane, Apt. 602  
 Bethesda, MD 20814  
 Phone: (301) 652-2262  
 Email: [jsbacharach@gmail.com](mailto:jsbacharach@gmail.com)



**Batmanglij, Najmieh** (1996)  
 1408 35th Street NW  
 Washington, DC 20007  
 Phone: (202) 333-6065  
 Fax: (202) 342-9269  
 Email: [cook@najmieh.com](mailto:cook@najmieh.com)  
 Website: [www.najmieh.com](http://www.najmieh.com)



**Botta, Jessica** (2013)  
 2929 Connecticut Avenue, NW #312  
 Washington DC 20008  
 Phone: (718) 924-1209  
 Email: [Jessica.botta@gmail.com](mailto:Jessica.botta@gmail.com)



**Bell, Laurie** (2015)  
 Great Falls Tea Garden  
 P.O. Box 505  
 Great Falls, VA 22066  
 Home: (703) 757-6208  
 Work/Cell: (703) 757-6209  
 Email: [Laurie@greatfallsteagarden.com](mailto:Laurie@greatfallsteagarden.com)



**Boutin King, Annie** (1993)  
 Ritz Carlton, Washington, DC  
 1150 22nd Street, NW  
 Washington, DC 20037  
 Phone: (202) 974-5559  
 Fax: (202) 974-5538  
 Email: [annie.boutinking@ritzcarlton.com](mailto:annie.boutinking@ritzcarlton.com)  
 Website: [www.ritzcarlton.com](http://www.ritzcarlton.com)



**Benwick, Bonnie** (2007)  
 1609 Allison Street, NW  
 Washington, DC 20011  
 Phone: 202-334-7543  
 Email: [benwickb@washpost.com](mailto:benwickb@washpost.com)  
[benwickb@gmail.com](mailto:benwickb@gmail.com)



**Brandwein, Amy Christine** (2007)  
 2622 South Joyce St  
 Arlington, VA 22202  
 Cell: (202) 549-9406  
 Email: [chefamyb@verizon.net](mailto:chefamyb@verizon.net)



**Bhide, Monica** (2010)  
 2266 Journet Drive,  
 Dunn Loring, VA 22027  
 Home: 703 208 1952  
 Work: 703 869 1211  
 Email: [monica@monicabhideo.com](mailto:monica@monicabhideo.com)  
 Website: [www.monicabhideo.com](http://www.monicabhideo.com)



**Brewer, Bonnie**  
 P.O.Box 3603  
 Pawley's Island, SC 29585  
 Phone: (843) 237-9582  
 Cell (843) 240-8592  
 Email: [bonsal@earthlink.net](mailto:bonsal@earthlink.net)



**Black, Barbara Anne** (2008)  
 10304 Summit Avenue  
 Kensington, MD 20895  
 Phone: (301) 581-0212  
 Fax: (301) 581-9538  
 Email: [wecookforyou@msn.com](mailto:wecookforyou@msn.com)  
 Website: <http://blackrestaurantgroup.com>



**Brockus Shaud, Beverly** (1992)  
 6542 Old Chesterbrook Road  
 McLean, VA 22101  
 Phone: (703) 356-6542  
 Cell: (703) 786-7810  
 Email: [beverly.brockus@verizon.net](mailto:beverly.brockus@verizon.net)



**Bodager, Lisa** (2003)  
 5735 Sherier Place NW  
 Washington, DC 20016  
 Phone: (202) 250-5588  
 Cell: (703) 930-1406  
 Email: [lisa@bodager.com](mailto:lisa@bodager.com)  
 Website: [www.designcuisine.com](http://www.designcuisine.com)



**Bunoan, Evelyn** (2011)  
 13021 Dunhill Drive  
 Fairfax, VA 22030-8271  
 Phone: (703) 528-0300  
 Home: (703) 502-0793  
 Cell: (571) 218-5465  
 Email: [evelynbunoan@gmail.com](mailto:evelynbunoan@gmail.com)



**Boikess, Olga** (1999)  
 3925 W Street NW, Apt 1  
 Washington, DC 20007  
 Phone: (202) 333-5474  
 Cell: (703)732-9085  
 Email: [boikess@hotmail.com](mailto:boikess@hotmail.com)



**Bunyarataphan, Aulie** Chef/Owner (07)  
 7806 Creekside View Lane  
 Springfield, VA 22153  
 Phone: (703) 913-3155  
 Fax: (703) 913-3155  
 Email: [aulieb@cox.net](mailto:aulierb@cox.net)  
 Website: [www.bangkokjoes.com](http://www.bangkokjoes.com)



**Callahan, Susan** (1998)  
10106 Greenock Rd.  
Silver Spring, MD 20901  
Phone: (301) 593-9027  
Work: (301) 738-6057  
Email: [chefsusan@verizon.net](mailto:chefsusan@verizon.net)



**Cam, Janet** (1981)  
116 Downing Road  
Pleasant Valley, NY 12569-7525  
Phone: (202) 669-8896  
Email: [janet@janetcam.com](mailto:janet@janetcam.com);  
[janetcam@aol.com](mailto:janetcam@aol.com)  
Website: [www.janetcam.com](http://www.janetcam.com)



**Capili, Devon Greer** (2012)  
5055 Seminary Road, #918  
Alexandria, VA 22311  
(202) 828-8234 w  
(202) 528-9263 c  
(202) 331-9491 fax  
Email: [devon.capili@marriott.com](mailto:devon.capili@marriott.com);  
[devoncapili@comcast.net](mailto:devoncapili@comcast.net)  
Website: [www.marriott.com/wasrw](http://www.marriott.com/wasrw)



**Chandler, Emily** (2016)  
Piazza Italian Market  
218 N. Washington Street  
Easton, MD 21601  
Tel. (410) 820-8281  
Email: [chandler.ea@gmail.com](mailto:chandler.ea@gmail.com)  
[www.piazzaitalianmarket.com](http://www.piazzaitalianmarket.com)



**Cherkasky, Lisa** (1992)  
3618 S 6th Street  
Arlington, VA 22204  
(703) 731-6575  
Email: [lisacherkasky@gmail.com](mailto:lisacherkasky@gmail.com)  
Website: [www.lisacherkasky.com](http://www.lisacherkasky.com)  
Blog: [www.midnightsnack.wordpress.com](http://www.midnightsnack.wordpress.com)



**Chiang, Christiana Shue Yung** (1994)  
632 Live Oak Dr.  
McLean, VA 22101  
Phone: (240) 243-0521  
Email: [christiana.chiang@ctcmc.com](mailto:christiana.chiang@ctcmc.com)



**Clement, Elena M.** (2012)  
12215 Tulip Grove Drive  
Bowie, MD 20715  
Cell: (720) 261-5633  
Email: [elena@theguidingknife.com](mailto:elena@theguidingknife.com)  
[www.theguidingknife.com](http://www.theguidingknife.com)



**Clifford, Rose** (2016)  
4125 Albermarle Street, NW  
Washington, DC 20016  
Home: (301) 229-4368  
Work: (202) 895-0247  
Cell: (240) 401-1311  
Email: [rdrosec@gmail.com](mailto:rdrosec@gmail.com)



**Collins Jill** (2012)  
1103 Wimbledon Drive  
McLean, VA 22101  
Work: (703) 716-0925  
Cell: (703) 626-5797 c  
Home: (703) 935-2601  
Email: [jill@JillCollinsPR.com](mailto:jill@JillCollinsPR.com)  
Website: [www.JillCollinsPR.com](http://www.JillCollinsPR.com)  
Facebook: Jill Graham Collins Twitter:  
@JCollinsPR



**Corro, Lizette** (1990)  
2828 Wisconsin Avenue NW  
Suite 510  
Washington, DC 20007  
Cell: (202) 258-9217  
Home Phone: (202) 244-5460  
Email: [lizette@corrionobilassociates.com](mailto:lizette@corrionobilassociates.com)



**Crovato, Jennifer** (2013)  
12502 Laurie Drive  
Silver Spring MD 20904  
Phone: 703-232-7762  
Email: [jenn.crovato@gmail.com](mailto:jenn.crovato@gmail.com)

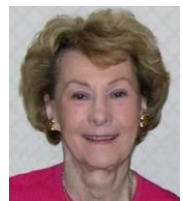

**Cutler, Carol** (1981 - Charter Member)  
2735 P Street NW  
Washington, DC 20007  
Phone: (202) 333-8051  
Fax: (202) 333-8615  
Email: [cabjcutler@earthlink.net](mailto:cabjcutler@earthlink.net)



**Daks, Nongkran**, (1997)  
11346 Orchard Lane  
Reston VA 20190  
Cell: (703) 346-8638  
Phone: (703) 478-3666  
Email: [thaibasil@verizon.net](mailto:thaibasil@verizon.net)  
Website: [www.thaibasilchantilly.com](http://www.thaibasilchantilly.com)



**Davis, Mel** (2002)  
5070 7th Road South #101  
Arlington, VA 22204  
Phone: (571) 271-2034  
Email: [mdavis@mdprcentral.com](mailto:mdavis@mdprcentral.com)



**Echols, Marsha** (1994)  
3286 M Street NW  
Washington, DC 20007  
Phone: (202) 625-1451  
Cell: (202) 415-1451  
Fax: (202) 625-9126  
Email: [echols@marshaechols.com](mailto:echols@marshaechols.com)



**DeGalan, Suzanne** (Transfer from San Francisco Chapter 2016)  
1331 21<sup>st</sup> Street, NW  
Washington, DC 20036  
Phone: (415) 362-1215 xt. 103  
Cell: (415) 261-8993  
Email: [SDegalan@beveragelaw.com](mailto:SDegalan@beveragelaw.com)  
Email: [abramszuzanne@sbcglobal.net](mailto:abramszuzanne@sbcglobal.net)



**Ingram, Sara** (2010)  
1409 Berwick Road  
Baltimore, MD 21204  
Work: (410) 337-0284  
Cell: (410) 627-5299  
Email: [sara.ingram@gmail.com](mailto:sara.ingram@gmail.com)



**Delbert, Susan** (2015)  
740 Dennis Avenue  
Silver Spring, MD 20901  
Phone: (202) 662-7514 (work)  
Cell: (202) 486-4840  
Email: [smdelbert@msn.com](mailto:smdelbert@msn.com);  
[sdelbert@press.org](mailto:sdelbert@press.org)  
Website: [www.press.org](http://www.press.org)

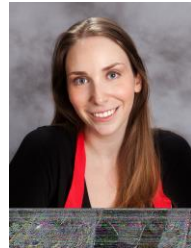

**Farley, Jennifer** (2015)  
6689 Fairfax Road,  
Bethesda, MD 20815  
Cell: (443) 527-5708  
Email: [savorysimpleblog@gmail.com](mailto:savorysimpleblog@gmail.com)  
Websites: [www.savorysimple.net](http://www.savorysimple.net)  
[www.jenniferfarleyphotography.com](http://www.jenniferfarleyphotography.com)



**Dionot, Patrice W.** (1990)  
14912 Keeneland Circle  
North Potomac, MD 20878  
Phone: (301) 869-2697  
Fax: (301) 670-0450  
Email: [patrice@lacademie.com](mailto:patrice@lacademie.com)  
Website: [www.lacademie.com](http://www.lacademie.com)

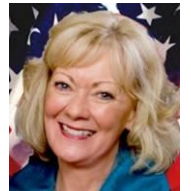

**Farney, Teresa** (1991)  
7220 Delmonico Drive  
Colorado Springs, CO 80919  
Phone: (719) 599-0519  
Fax: (719) 599-0520  
Email: [teresa.farney@gazette.com](mailto:teresa.farney@gazette.com)



**Ducey, Sara** (2012)  
9117 Kirkdale Road  
Bethesda, MD 20817  
Home: (301) 530-9580  
Work: (240) 567-7333  
Cell: (301) 641-9424  
Email: [sara.ducey@montgomerycollege.edu](mailto:sara.ducey@montgomerycollege.edu)



**Faulkner, Drew** (2010)  
7407 Honeywell Lane  
Bethesda, MD, 20814  
Phone: (301) 986-8540  
Cell: (301) 538-9020  
Email: [drewcooks@mac.com](mailto:drewcooks@mac.com)



**Dykes, Eileen, R.D.** (2010)  
14636 Pommel Drive  
Rockville, MD 20850  
Home: (301) 424-3723  
Cell: (301) 704 6734  
Email: [eileen.dykes@gmail.com](mailto:eileen.dykes@gmail.com)



**Feiz, Golnaz** (2012)  
8370 Greensboro Drive, #602  
McLean, VA 22102  
Phone: (703) 917-7804  
Email: [golnazone@gmail.com](mailto:golnazone@gmail.com)



**Forman, Dr. Gail** (1984)  
10213 Lloyd Road  
Potomac, MD 20854  
Phone: 301-279-2554; Cell: 240-447-8902  
Fax: (301) 279-2554  
Email: [gailforman@comcast.net](mailto:gailforman@comcast.net)



**Forristal, PhD, Linda Joyce** (1997)  
 6N Hillside Road  
 Greenbelt, MD 20770  
 Email: [ljforristal@drexel.edu](mailto:ljforristal@drexel.edu)  
 Cell: 301-943-4466  
 Email: [ljforristal@drexel.edu](mailto:ljforristal@drexel.edu);  
[momlinda@motherlindas.com](mailto:momlinda@motherlindas.com)  
 Website: [www.motherlindas.com](http://www.motherlindas.com)



**Goldfarb, Aviva Laser** (2010)  
 9010 Brierly Road  
 Chevy Chase, MD 20815  
 Phone: (301) 942-5989  
 Email: [aviva@thescramble.com](mailto:aviva@thescramble.com)



**Phyllis B. Frucht** (1981 - Charter Member)  
 1917 S Street NW  
 Washington, DC 20009  
 Phone: (202) 483-7282  
 Fax: (202) 338-0150  
 Email: [Phyllis@WhatsCookingDC.com](mailto:Phyllis@WhatsCookingDC.com)  
 Website: [www.whatscookingdc.com](http://www.whatscookingdc.com)



**Gray, Ellen Kassoff** (2003)  
 818 Connecticut Avenue NW, Front 1  
 Washington, DC 20006-2702  
 Phone: (202) 545-9696  
 Fax: (202) 331-0809  
 Email: [ellen@equinoxrestaurant.com](mailto:ellen@equinoxrestaurant.com)  
 Website: [www.equinoxrestaurant.com](http://www.equinoxrestaurant.com)



**Fulton, April** (2015)  
 9409 Warrant Street,  
 Silver Spring, MD 20910  
 Phone: (202) 494-3000  
 Email: [april@aprilfulton.com](mailto:april@aprilfulton.com)



**Greeley, Alexandra** (1994)  
 11458 Links Drive  
 Reston, VA 22090  
 Phone: (703) 471-6454  
 Fax: (703) 471-6454  
 Email: [cookasia@verizon.net](mailto:cookasia@verizon.net)



**Gardner, Lori** (2016)  
 13521 Coachlamp Lane  
 Silver Spring, MD 20906  
 Tel.  
 Email: [lorigardner6@verizon.net](mailto:lorigardner6@verizon.net)



**Gresser, Ruth** (1998)  
 2029 P Street NW, Suite 102  
 Washington, DC 20036-6901  
 Phone: (202) 223-2013  
 Fax: (202) 337-4935  
 Email: [ruthgresser@eatyourpizza.com](mailto:ruthgresser@eatyourpizza.com)  
 Website: <http://eatyourpizza.com>



**Gill, Claire** (2012)  
 8155 Douglas Fir Drive  
 Lorton, VA 22079  
 Cell: (917) 327-7916  
 Home: (703) 313-6205  
 Email: [Claire@clairgill.com](mailto:Claire@clairgill.com)  
 Work website: [www.nof.org](http://www.nof.org)



**Guttman, Vered** (2010)  
 3412 Woolsey Dr,  
 Chevy Chase, MD 20815  
 Phone (301) 215-7221  
 Fax: (301) 215-9211  
 Work: (202) 276-2484  
 Email: [vered@cardamomandmint.com](mailto:vered@cardamomandmint.com)



**Glembocki, Cecilia** (2016)  
 911 Saddleback Court  
 McLean, VA 22102  
 Tel. (703) 790-1984  
 Cell: (703) 501-6152  
 Email: [virginiaegg@cox.net](mailto:virginiaegg@cox.net)



**Hall, Carla** (2000)  
 7126 Chestnut St. NW  
 Washington, DC 20012-2028  
 Phone: (202) 302-2116  
 Email: [Carla@carlahall.com](mailto:Carla@carlahall.com)  
 Website: [www.carlahall.com](http://www.carlahall.com)



**Glover, Cynthia** (1998)  
 17213 Hunter Green Road  
 Upperco, MD 21155  
 Phone: (410) 790-1706  
 Fax: (410) 239-0832  
 Email: [cynthia@thinksmartworks.com](mailto:cynthia@thinksmartworks.com)



**Hart, Nancy Anne** (2012)  
 9929 Fragrant Lilies Way  
 Laurel, MD 20723  
 Home/cell: (410) 739-3417  
 Email: [nhmola@gmail.com](mailto:nhmola@gmail.com)



**Hartke, Kristen** (2016)  
621 Massachusetts Ave, NE  
Washington, DC 20002  
Tel (202) 744-0280  
Email: [khartke@olg.com](mailto:khartke@olg.com)

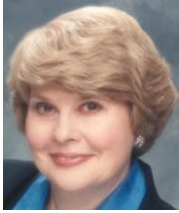

**Hay, Constance** (1991)  
9641 Sea Shadow  
Columbia, MD 21046-2031  
Phone: (301) 776-0314  
Fax: (301) 776-8113  
Email: [hayentr@verizon.net](mailto:hayentr@verizon.net)



**Hayden, Rachel** (2003)  
164 Autumn Wind Court  
Warrenton, VA 20186  
Phone: (540) 675-3801 (ext. 238)  
Fax: (540) 675-3105  
Email: [rhayden@theinnatlittlewashington.com](mailto:rhayden@theinnatlittlewashington.com)  
Website: [www.theinnatlittlewashington.com](http://www.theinnatlittlewashington.com)



**Hogan, Edith H., RD, LD** (2012)  
530 N Street SW, S-509  
Washington, DC 20024  
Phone: (202)544-2537  
Cell: (202) 744-5262  
Fax: (202) 544-3475  
Email: [edeehogan@aol.com](mailto:edeehogan@aol.com)



**Holt, Susan Comstock** (1999)  
1131 14th Street NW  
Washington, DC 20005  
Work: (202) 236-6111  
Home: (202) 966-9196  
Cell: (202) 236-6111  
Email: [sholt@culinaerie.com](mailto:sholt@culinaerie.com)  
Website: [www.culinaerie.com](http://www.culinaerie.com)



**Howley, Janna** (2013)  
1553 Ritchie Lane  
Annapolis, MD 21401  
Cell: 301-873-3182  
Email: [janna.howley@gmail.com](mailto:janna.howley@gmail.com)



**Hurtado-Castro, Daniela** (2016)  
DC Central Kitchen  
Work: (202) 601-7320  
Cell: (646) 919-6753  
Email: [dhurtado@dccentralkitchen.org](mailto:dhurtado@dccentralkitchen.org)



**Jacobs, Michèle** (2001)  
6223 Martin Road  
Columbia, MD 21044  
Phone: (301) 596-3142  
Work: (202) 289-8300  
Cell: (301)785-0951  
Email: [Michele@unionstationevents.com](mailto:Michele@unionstationevents.com)



**Jacobson, Paula Miller** (2008)  
1518 Columbia Avenue  
Rockville, MD 20850  
Phone: (301) 340-1181  
Email: [cooking@paulajacobson.com](mailto:cooking@paulajacobson.com);  
[Paulaamj@gmail.com](mailto:Paulaamj@gmail.com)  
Website: [www.cookbookconstructioncrew.com](http://www.cookbookconstructioncrew.com)



**James, Susan** (2011)  
Stonyman Gourmet Farmer  
P. O. Box 85  
Washington VA 22747  
Phone: (540) 860-9090  
Email: [susan@stonymangourmetfarmer.com](mailto:susan@stonymangourmetfarmer.com)



**Jansen, Kate** (1996)  
2805 Park Center Drive  
Alexandria, VA 22302  
Phone: (703) 567-0841  
Email: [jansenkt@comcast.net](mailto:jansenkt@comcast.net)



**Jinich, Patricia** (2010)  
Chef/Educator Mexican Cultural Institute,  
Washington, DC  
5302 Duvall Dr.  
Bethesda, MD 20816  
Phone: (202) 258-1404  
Email: [patricia.jinich@verizon.net](mailto:patricia.jinich@verizon.net)



**Johnson, Alba** (2011)  
5303 Bauman Lane  
Shady Side, MD 20764  
Cell: 301-332-2494  
Email: [aejhome@yahoo.com](mailto:aejhome@yahoo.com)  
[www.easycookingwithalba.blogspot.com](http://www.easycookingwithalba.blogspot.com)



**Kacher, Cindy** (1994)  
2500 N. Lincoln Street  
Arlington, VA 22207  
Phone: (202) 686-4060  
Fax: (202) 686-0544  
Cell: (202)253-3178  
Email: [ckacher@aol.com](mailto:ckacher@aol.com)



**Kaufman, Sheilah** (1999)  
 10508 Tyler Terrace  
 Potomac, MD 20854  
 Phone: (301) 299-5282  
 Email: [baksrk@aol.com](mailto:baksrk@aol.com)  
 Website: <http://cookingwithsheilah.com>  
[www.cookbookconstructioncrew.com](http://www.cookbookconstructioncrew.com)

Email: [karen@gourmetbykaren.com](mailto:karen@gourmetbykaren.com)  
 Website: [www.gourmetbykaren.com](http://www.gourmetbykaren.com)



**Lokey, Joy G.** (1998)  
 1195 Wrights Mill Road  
 Berryville, VA 22611  
 Phone: (540) 955-1259  
 Work: (540) 955-1014  
 Cell: (540)664-3261  
 Fax: (540) 955-1018  
 Email: [lokeyjoy@yahoo.com](mailto:lokeyjoy@yahoo.com)



**King, Tricia** (2016)  
 137 N. Harrison Street  
 Easton, MD 21601  
 Tel. (801) 792-3700  
 Email: [glutenfreebakerygirl@gmail.com](mailto:glutenfreebakerygirl@gmail.com)  
[www.glutenfreebakerygirl.com](http://www.glutenfreebakerygirl.com)



**Lutz, Susan** (2016)  
 7010 Gillings Road  
 Springfield, VA 22152  
 Tel.  
 Email: [susan.sundaydinner@gmail.com](mailto:susan.sundaydinner@gmail.com)



**Kopsidas, Maria** (2016)  
 Cookology  
 21100 Dulles Town Center Circle, Suite 190  
 Sterling, VA 20166  
 Work: (703) 433-1909  
 Email: [maria@cookologyonline.com](mailto:maria@cookologyonline.com)  
 Website: [www.cookologyonline.com](http://www.cookologyonline.com)



**Phillips-Manheim, Amanda**  
 4616 Fairfield Drive  
 Bethesda, MD 20814  
 Work: (202) 362-8889  
 Email: [aphillips7116@gmail.com](mailto:aphillips7116@gmail.com)



**LaCoste, Ris M.** (2006)  
 2326 37th Street NW  
 Washington, DC 20007  
 Phone: (202) 625-7698  
 Work: (202) 730-2500  
 Email: [ris@risdc.com](mailto:ris@risdc.com)  
 Website: [www.risdc.com](http://www.risdc.com)



**Marchetti, Domenica** (2010)  
 1903 Ancilla Court  
 Alexandria, VA 22307  
 Phone: 703 768 7907, Cell 703 477 7192  
[domenica@domenicacooks.com](mailto:domenica@domenicacooks.com)



**Lehr, Jodi** (2001)  
 11014 South Glen road  
 Potomac MD 20854  
 Cell:240-460-1218  
 Email: [jodi@santaluciacoffee.com](mailto:jodi@santaluciacoffee.com)  
 Website: [www.santaluciacoffee.com](http://www.santaluciacoffee.com)  
 FB:  
<https://www.facebook.com/jodi.lehr.7?fref=ts>



**Martin, Rachel** (2016)  
 2042 Burriland Lane  
 Middleburg, VA 20117  
 For Mail:  
 P.O. Box. 1887  
 Middleburg, VA 20118  
 Tel. (540) 687-8778 xt 1  
 Cell: (202) 725-4273  
 Email: [rem@boxwoodwinery.com](mailto:rem@boxwoodwinery.com)



**Linder, Rebecca**, (2005)  
 2150 Wisconsin Avenue NW  
 Washington, DC 20007  
 Phone: (202) 298-6970 xt, 247  
 Cell: (202) 270-5671  
 Email: [rlinder@Linderglobal.com](mailto:rlinder@Linderglobal.com)  
 Website: [www.linderassociates.com](http://www.linderassociates.com)



**Martino, Manelle** (2015)  
 1814 Margaret Avenue  
 Annapolis, MD 21403  
 Cell: (917) 287-1774  
 Phone: (410) 263-4555  
 Email: [manelle@capitalteas.com](mailto:manelle@capitalteas.com)



**Lippold, Karen** (2011)  
 4600 Sleaford Road,  
 Bethesda MD 20814  
 Phone: (301) 518-1319





**Mathews, Oodonna** (2011)  
 2914 Regina Drive  
 Silver Spring, MD 20906  
 Cell: (301) 512-7814  
 Email: [Oodonna.cotandy@verizon.net](mailto:Oodonna.cotandy@verizon.net)



**Moser, Debra** (2014)  
 7902 Turncrest Drive  
 Potomac, MD 20854  
 Cell: (301) 775-6402  
 Email: [Debramoser09@gmail.com](mailto:Debramoser09@gmail.com)



**McCall, Celeste** (1989)  
 912 S Carolina Avenue SE  
 Washington, DC 20003  
 Phone: (202) 547-5024  
 Fax: (202) 318-2374  
 Email: [celeste@us.net](mailto:celeste@us.net)



**Murphy, Dianne** (2011)  
 19597 Northampton Lane  
 Leesburg, VA 20175  
 Phone: (703) 777-3450  
 Email: [Diannem.murphy@gmail.com](mailto:Diannem.murphy@gmail.com),  
[dianne@dinamicpr.com](mailto:dianne@dinamicpr.com)  
 Website: [www.dinamicpr.com](http://www.dinamicpr.com),



**McLean, Janis** (2000)  
 9112 Second Avenue  
 Silver Spring, MD 20910  
 Phone: (301) 585-6140  
 Email: [mclean.janis@gmail.com](mailto:mclean.janis@gmail.com)



**Nathan, Joan** (1981 - Charter Member)  
 4221 Lenore Lane NW  
 Washington, DC 20008  
 Phone: (202) 966-8769  
 Fax: (202) 966-8557  
 Email: [nathan4221@aol.com](mailto:nathan4221@aol.com)  
 Website: [www.ioannathan.com](http://www.ioannathan.com)



**Meagher, Bridget Bradley** (1999)  
 Seven Hills Farm  
 4242 Seven Hills Lane  
 Charlottesville, VA 22901  
 Phone: (434) 982-6983  
 Email: [alex105so@gmail.com](mailto:alex105so@gmail.com)  
[bbmeagher@gmail.com](mailto:bbmeagher@gmail.com)



**Neas, Diane Feffer** (2001)  
 7447 Mt. Vista Road  
 Kingsville, MD 21087-1737  
 Phone: (410) 592-9257  
 Cell: (443) 253-3220  
 Fax: (410) 592-3663  
 Email: [dneascooks@aol.com](mailto:dneascooks@aol.com)



**Mendoza, Rosa Maria** (2008)  
 5605 Whitney Mill Way  
 Rockville, MD 20852  
 Phone: (301) 661-1381  
 Email: [MizzCubana@aol.com](mailto:MizzCubana@aol.com)



**Nielsen-Parker, Nona V.** (2004)  
 222 Brightside Avenue  
 Baltimore, MD 21208  
 Phone: (410) 486-2232  
 Email: [nonanp@comcast.net](mailto:nonanp@comcast.net)



**Miller, Michelle** (2015)  
 152 Lusitano Lane  
 Middletown, VA 22645  
 Phone: (540) 869-2090  
 Email: [staff@panachecatering.com](mailto:staff@panachecatering.com)

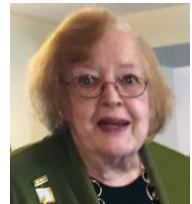

**Olmsted, Jane R.** (1992)  
 4620 26th Street North  
 Arlington, VA 22207-4110  
 Phone: (703) 524-1949  
 Email: [damesevents@aol.com](mailto:damesevents@aol.com)



**Morrison, Theresa** (2009)  
 3243 Harness Creek Rd  
 Annapolis, MD 21403  
 Phone: (443) 254-3620  
 Fax: 410.626.1287  
 Email: [wine@34south.com](mailto:wine@34south.com)  
 Website: [www.34south.com](http://www.34south.com)



**Ostrosky, Marie** (2014)  
 11508 Ridge Mist Terrace  
 Potomac, MD 20854  
 240.453.0470 home and fax  
 301.919.2477 cell  
 301.919.2477 business  
 Email: [Ostroskym@mac.com](mailto:Ostroskym@mac.com)



**Peterson, Julie (2014)**  
 1025 Thomas Jefferson St NW Ste 420E  
 Washington, DC 20007  
 Cell: 202.999.7533  
 Work: 202.499.4262 Email:  
[JPeterson@marqenergie.com](mailto:JPeterson@marqenergie.com)



**Piho, Nancy Tringali (2001)**  
 2820 Ordway Street NW, Suite B  
 Washington, DC 20008  
 Phone: (202) 362-2995  
 Work: (202)362-6644  
 Cell: (703)915-1495  
 Email: [ntpoho@verizon.net](mailto:ntpoho@verizon.net)  
 Website: [www.tringaliassociates.com](http://www.tringaliassociates.com)



**Poteaux, Michelle Lynn (2009)**  
 5809 Queens Gate Ct., Alexandria VA 22303  
 Phone: (703) 519-9110  
 Email: [chefmichelle@bastillerestaurant.com](mailto:chefmichelle@bastillerestaurant.com)  
 Website: [www.bastillerestaurant.com](http://www.bastillerestaurant.com)



**Pouillon, Nora (1991)**  
 2109 R Street NW  
 Washington, DC 20008  
 Phone: (202) 462-5143 (ext. 23)  
 Fax: (202) 462-0762  
 Email: [norap@noras.com](mailto:norap@noras.com)  
 Website: [www.noras.com](http://www.noras.com)



**Rathle-Guas, Simone (2001)**  
 6011 Chesterbrook Road  
 McLean, VA 22101  
 Phone: (703) 534-8101  
 Fax: (703) 534-8101  
 Email: [simonepr@aol.com](mailto:simonepr@aol.com)  
 Website: [www.simonesez.com](http://www.simonesez.com)



**Ravenscroft, Patricia Rossiter (1998)**  
 Les Liaisons Delicieuses  
 PO Box 42656  
 Washington, DC 20015-1714  
 Cell: (202) 549-7813  
 Phone: (202) 966-1810  
 Email: [info@cookfrance.com](mailto:info@cookfrance.com)  
 Website: [www.deliciousconnections.com](http://www.deliciousconnections.com)



**Reh, Vickie (2005)**  
 2804 M/ Beechwood Place  
 Arlington, VA 22207  
 Phone Cell: (571) 331-9692  
 Email: [vickie@macuisineva.com](mailto:vickie@macuisineva.com)



**Ricketts, Alison Rittenberg (2015)**  
 4511 Iowa Avenue NW, #2  
 Washington, DC 20011  
 Phone: (202) 789-7029  
 Cell: (202) 491-7224  
 Fax: (202) 789-7037  
 Email: [Alison.ricketts@destinationdc.com](mailto:Alison.ricketts@destinationdc.com)



**Riolo, Amy (2007)**  
 PO box 8742  
 Gaithersburg, MD 20898  
 Phone: (301) 910-8560  
 Email: [amy@amyriolo.com](mailto:amy@amyriolo.com)  
 Website: [www.amyriolo.com](http://www.amyriolo.com)



**Roth, Linda (1997)**  
 4019 Lorcom Lane  
 Arlington, VA 22207  
 Phone: (703) 417-2704  
 Cell: (202) 288-1469  
 Fax: (703) 417-2707  
 Email: [linda@lindarothpr.com](mailto:linda@lindarothpr.com)  
 Website: [www.lindarothpr.com](http://www.lindarothpr.com)



**Rothwell, Camilla (1999)**  
 6728 Surreywood Lane  
 Bethesda, MD 20817  
 Phone: (301) 365-0729  
 Cell: (240) 899-2114  
 Fax: (202) 462-0762  
 Email: [cmrothwell@gmail.com](mailto:cmrothwell@gmail.com)  
 Website: [www.noras.com](http://www.noras.com)



**Rusignuolo, Judy (2008)**  
 43 Carter Lane  
 Marlton, NJ 08053  
 Home: (856) 616-0699  
 Work/Cell: (856) 230-0030  
 Email: [judy.rusignuolo@gmail.com](mailto:judy.rusignuolo@gmail.com)



**Rutland, Julia (2015)** (Transfer and founding member of Birmingham Chapter)  
 36110 Ashby Farm Circle  
 Purcellville, VA 20132  
 205-381-8787  
 Email: [juliarutland@me.com](mailto:juliarutland@me.com)  
 Website: [www.juliarutlancooks.com](http://www.juliarutlancooks.com)



**Schmitz, Kyle** (2016)  
 2420 14<sup>th</sup> Street, NW #530  
 Washington, DC 20009  
 Tel. (571) 228-3627  
 Work: (202) 827-4595  
 Cell: (571) 228-3627  
 Email: [kschmity81@gmail.com](mailto:kschmity81@gmail.com)



**Stannard, Tracy** (2010)  
 3908 Nothampton St NW  
 Washington, DC20015  
 Phone: (202) 249-8552  
 Email: [tracy@broadbranchmarket.com](mailto:tracy@broadbranchmarket.com)



**Shoyer, Paula** (2014)  
 3108 Black Chestnut  
 Chevy Chase MD 20815  
 301.404.8998 home  
 301.404.3998 cell and business  
[Pshoyer@hotmail.com](mailto:Pshoyer@hotmail.com)  
[www.thekosherbaker.com](http://www.thekosherbaker.com)  
 Twitter: @paulashoyer



**Steffany, Marie** (2008)  
 4000 Tunlaw Road, Unit 420  
 Washington, DC 20007  
 Phone: (202)378-5421  
 Email: [msteff216@verizon.net](mailto:msteff216@verizon.net)  
 Website: [www.marriott.com](http://www.marriott.com)



**Simon, Suzanne** (2014)  
 1906 35th Street NW  
 WDC 20007  
 202.352.6645  
[Suzanne@loulies.com](mailto:Suzanne@loulies.com)  
[www.loulies.com](http://www.loulies.com)  
[www.chaiadc.com](http://www.chaiadc.com)



**Steinberg, Winnie** (2001)  
 12512 Sagamore Forest Lane  
 Reisterstown, MD 21136  
 Phone: (301) 613-2603  
 Email: [gourmetforaday@yahoo.com](mailto:gourmetforaday@yahoo.com)



**Smith, Katherine Newell** (1995)  
 5525 Devon Road  
 Bethesda, MD 20814  
 Phone: (301) 907-7590  
 Fax: (301) 907-7594  
 Email: [kns4pr@erols.com](mailto:kns4pr@erols.com)



**Steiner, Jodie** (2015)  
 7312 Piney Branch Road  
 Takoma Park, MD 20912  
 Phone: (240) 373-3648  
 Email: [plentypersonalchef@gmail.com](mailto:plentypersonalchef@gmail.com)

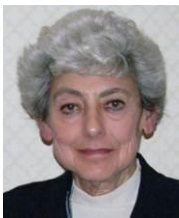

**Solomon, Goody L.** (1981 - Charter Member)  
 1712 Taylor Street NW  
 Washington, DC 20011  
 Phone: (202) 723-2477  
 Cell: (202-679-6833  
 Email: [goody.solomon@verizon.net](mailto:goody.solomon@verizon.net)  
 Website: <http://fnhnews.com>



**Stern, Bettina** (2014)  
 3524 Quebec St NW  
 Washington, DC 20016  
 202.244.5903 home  
 202.744.7010 cell  
 Email: [Bertina@chaiadc.com](mailto:Bertina@chaiadc.com)  
[www.loulies.com](http://www.loulies.com)  
[www.chaiadc.com](http://www.chaiadc.com)  
 FB: [chaiadctaco](https://www.facebook.com/chaiadctaco)  
 Twitter: [chaiadc](https://twitter.com/chaiadc) Instagram: [chaiadc](https://www.instagram.com/chaiadc)



**Soorenko, Susan Tina** (2009)  
 8810 Brookville Road  
 Silver Spring, MD 20910  
 Phone: (301) 589-0172  
 Cell: (703) 862-6595  
 Email: [susan@moorenkos.com](mailto:susan@moorenkos.com)  
 Website: [www.moorenkosicecream.com](http://www.moorenkosicecream.com)



**Stratte, Ann** (2001)  
 100 Severn Avenue, Apt 506  
 Annapolis, MD 21403-2622  
 Phone: 410-903-2682  
 Email: [annstratte@aol.com](mailto:annstratte@aol.com)



**Tallmadge, Katherine** (1998)  
2719 Poplar Street NW  
Washington, DC 20007-3150  
Phone: (202) 833-0353  
Email: [Katherine@KatherineTallmadge.com](mailto:Katherine@KatherineTallmadge.com)  
Website: [www.katherinetallmadge.com](http://www.katherinetallmadge.com)



**Thomas, Marguerite** (1995)  
407 Warren Ave.  
Baltimore, MD 21230  
Phone: (410) 659-5151  
Email: [margueritethomas@verizon.net](mailto:margueritethomas@verizon.net)



**Turner, Danielle** (2012)  
6115 Gothic Lane  
Bowie, MD 20720  
Home: (301) 352-0351  
Work/fax: (301) 352-3517  
Cell: (202) 494-2055  
Email: [chefdanielle@greatastepcs.com](mailto:chefdanielle@greatastepcs.com)  
Website: [www.greatastepcs.com](http://www.greatastepcs.com)  
Facebook:  
[www.facebook.com/cookingclarified](http://www.facebook.com/cookingclarified)  
Twitter: @chefdanielle



**Vartan, Karen Stephanie, R.D., M.Ed.** (1990)  
4103 Beechwood Rd  
University Park, MD 20782  
Cell: (703) 283-3457  
Phone: (240) 770-3531  
Email: [kvartan@comcast.net](mailto:kvartan@comcast.net)  
[karen.vartan@va.gov](mailto:karen.vartan@va.gov)

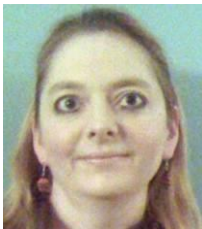

**Wallace, Susan** (2010)  
861 3<sup>rd</sup> St SW,  
Washington, DC 20024  
Home: (202) 351-9828. Work: 202-342-9101  
Fax-202 342-9100  
Email: [susancwallace@cs.com](mailto:susancwallace@cs.com)



**Webb, Robyn**  
308 South Payne St  
Alexandria VA 22314  
703.683.0689 home  
703-683-5034 cell  
Email: [Robynwebb@aol.com](mailto:Robynwebb@aol.com)  
[www.robynwebb.com](http://www.robynwebb.com)  
FB: [robynwebbms](https://www.facebook.com/robynwebbms)  
Twitter: @robynwebb



**Weber, Laurie Alleman** (2002)  
5224 Port Royal Road  
Springfield, VA 22151  
Phone: (703) 321-3670  
Fax: (703) 321-3673  
Email: [laurie@theswissbakery.com](mailto:laurie@theswissbakery.com)  
Website: [www.theswissbakery.com](http://www.theswissbakery.com)



**Whitford, Summer** (2016)  
517 Ingraham Street, NW  
Washington, DC 20011  
Tel. (202) 248-9070  
Cell: (301) 915-4488  
Email: [summer@foodandwinediva.com](mailto:summer@foodandwinediva.com)



**Wiedmaier, Polly B.** (2008)  
4313 Saul Road  
Kensington, MD 20895  
Phone: (301) 946-4766  
Cell: (202) 372-7007  
Fax: (301) 946-4766  
Email: [polly@marcelsdc.com](mailto:polly@marcelsdc.com), [polly@beckdc.com](mailto:polly@beckdc.com)  
Website: [www.marcelsdc.com](http://www.marcelsdc.com)



**Williamson, CiCi** (1988)  
6025 Chesterbrook Road  
McLean, VA 22101-3213  
Home/work: (703) 533-0066  
Cell: (703) 533-1245  
Email: [cicimwson@aol.com](mailto:cicimwson@aol.com)



**Wren, Deborah** (2016)  
4702 Gallatin Street  
Edmonston, MD 20781  
Cell: (518) 929-4523  
Email: [dewren10@gmail.com](mailto:dewren10@gmail.com)



**Yonkers, Ann-Harvey** (1984)  
P.O. Box 7  
Wittman, MD 21676  
Cell: (202) 486-9310  
Phone: (410) 745-5612  
Email: [ann@annyonkers.com](mailto:ann@annyonkers.com)  
Website: [www.freshfarmmarket.org](http://www.freshfarmmarket.org)

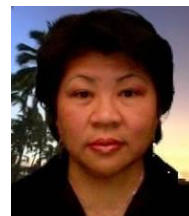

**Yu, Janet** (2010)  
312 Stonington Rd  
Silver Spring, MD 20902  
Home: (301) 649-3717  
Work: (240) 290-9988  
Cell: (301)537-8822  
Email: [janet@hollywoodeastcafe.com](mailto:janet@hollywoodeastcafe.com)  
Email: [janet4hollywood@aol.com](mailto:janet4hollywood@aol.com)  
Website: [www.hollywoodeastcafe.com](http://www.hollywoodeastcafe.com)

## **Past Presidents**

2013-2015 Drew Faulkner  
2012-2013 Judy Rusignuolo  
2011-2012 Katherine Newell Smith  
2010-2011 Linda Roth  
2010-2011 Katherine Newell Smith  
Liesel Flashenberg (deceased)  
2009-2010 Marsha Echols  
2008-2009 Kelly Morris  
2007-2008 Joan Hisaoka (deceased)  
2005-2007 Michele Jacobs  
2003-2005 Cynthia Glover  
2001-2003 Katherine Newell Smith  
1999-2001 Lizette Corro  
1997-1999 Carol Cutler  
1996-1997 Cici Williamson  
1995-1996 Phyllis Frucht  
1993-1995 Susan Derecskey  
1991-1993 Carole Palmer  
1990-1991 Ann Yonkers  
1989-1990 Penelope Pate Greene  
1988-1989 Susan Delean  
1986-1988 Carol Mason  
1985-1986 Carol Cutler  
1981-1985 Anne Crutcher (deceased)

## **DC Dames Who Served as LDEI Officers**

Beverly Brockus (3rd VP - two terms)  
Carol Cutler (Secretary)  
Phyllis Frucht (Treasurer)  
Connie Hay (2nd VP)  
Katherine Newell Smith (LDEI President, 1st VP, 2nd VP  
– two terms, 3rd VP)  
Ann Stratte (LDEI Treasurer 2012-13, 2<sup>nd</sup> VP 2014-16)  
CiCi Williamson (LDEI President, 1st VP, 2nd VP - two  
terms, 3rd VP, Chair, M.F.K. Fisher Award 2006-2014;  
Editor LDEI Quarterly, Summer and Winter issues)  
Ann Yonkers (LDEI President two terms)

## **DC Chapter's Dames of Distinction**

2014 Kate Jansen  
2013 Gail Forman  
2011 Katherine Newell Smith  
2009 Goody Solomon  
2007 Susan Derecskey  
2005 Ann Yonkers  
2003 Carole Palmer  
2001 Lizette Corro  
1999 Cici Williamson  
1997 Phyllis Frucht  
1995 Carol Cutler